



DENTAL
Intraoral X-Ray, Camera, Scanner, OPT, Ceph, 3D

MEDICAL
Mammography

VETERINARY
Intraoral, Total Body

HOME

ARCHIMED SUITE - VIDEO TUTORIALS ▾

CONTACT

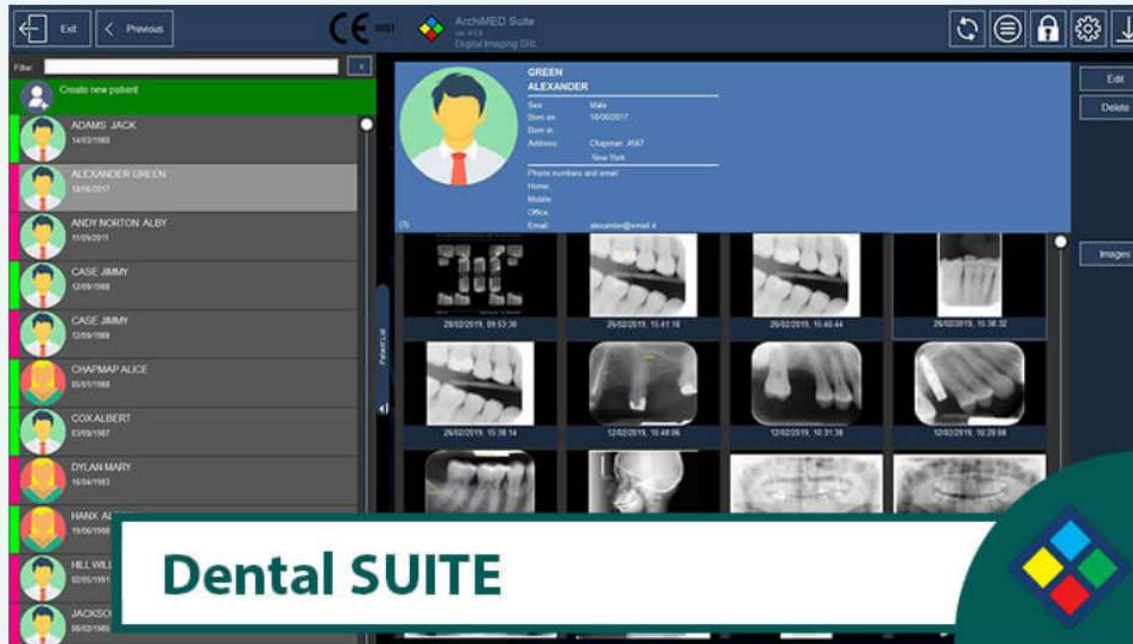

ARCHIMED SUITE 4 EASY, FAST AND MODERN.

Archimed Suite 4 is the modern and multiplatform imaging software intended to acquire, display, store and manage the dental X-Ray images, featured with advanced 3D imaging .

- Dedicated images processing tools to enhance the image quality from your devices
- DICOM compatibility and exporting images into graphic formats: .jpg, .png, .bmp
- Multiple database management
- Customizable features for Full Mouth Series exams

Archimed Suite allows for simple images management and a wide range of integrated functions, useful to improve the diagnostic capabilities, and make the workflow of the dental cabinet easy and smart.