

The implant
solution that
cares for the
tissues

TISSUE CARE PHILOSOPHY



ticare

TISSUE CARE
PHILOSOPHY

A young man and woman are smiling broadly in a park. The woman is on the man's shoulders, and both have their arms outstretched. The background is a soft-focus green landscape. A colorful, abstract shape in the top left corner contains the text.

Trust makes your
patient smile



ticare

TISSUE CARE
PHILOSOPHY

**ticare LOOKS FOR THE BEST
RESULT TOGETHER WITH YOU
AS A PROFESSIONAL IN THE
DENTAL IMPLANT FIELD**

Trust makes patients smile. They deserve to know they are getting a premium solution in their mouth.

ticare **OPTIMIZES THE CARE OF TISSUES**, both hard and soft, to offer your patients the best result, with the best predictability and esthetic in the short and long term.

This is Ticare's philosophy

TISSUE CARE PHILOSOPHY



IMPLANT-ABUTMENT
CONNECTION



RBM-TC INTEGRATIVE
SURFACE



DELICACY IN THE
DRILLING SEQUENCE



TRACEABILITY OF
THE WHOLE PROCESS

1

IMPLANT-ABUTMENT CONNECTION

THE IMPLANT FREE OF BACTERIAL MICROLEAKAGE

The result of a unique quality control ⁽¹⁻⁴⁾:

gapZero
ticare

A

11 degrees conical connection for a bone respectful load distribution and perfect seal

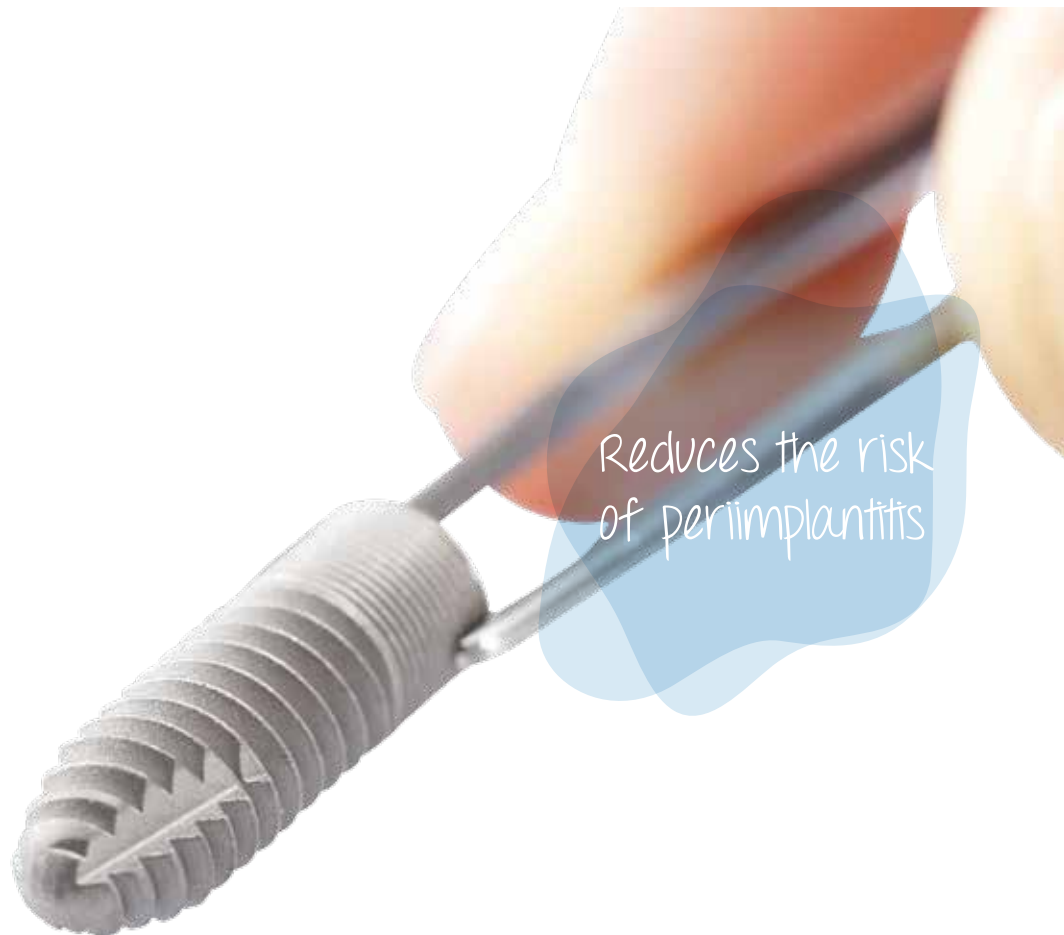
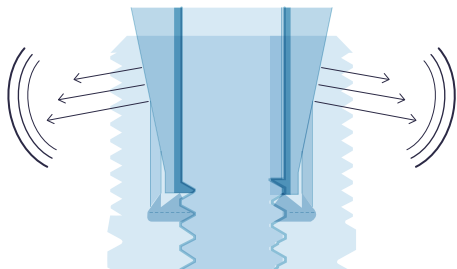

Reduces the risk of periimplantitis

B

Manufacturing tolerances up to 7 microns for a perfect adjustment

C

100% product verification to guarantee the highest implant and abutment quality standards

Scan the code to see the explanatory video of the study
ticareimplants.com/en/gapzero



gapZero ticare

The **RESULT**: the implant free of bacterial microleakage that reduces the risk of periimplantitis and maintains the marginal bone level.

GAP O

The paper published in 2018 on **ticare inhex** implants shows that there is no bacterial microleakage at 20 and 30 N torques.

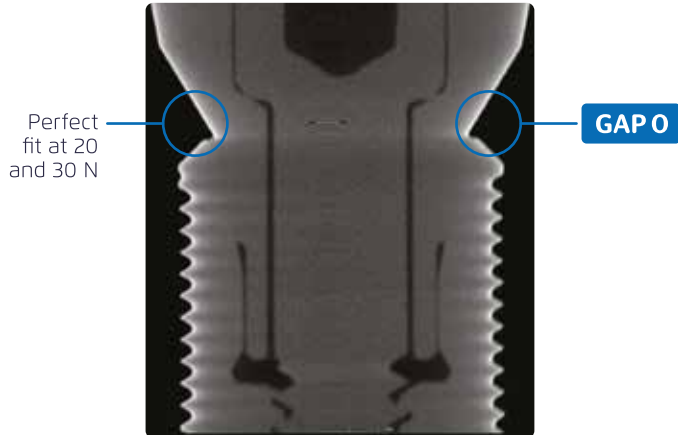

Micro-CT image from the University of Minnesota



MAINTENANCE OF THE MARGINAL BONE LEVEL

ticare inhex studies show an excellent maintenance of bone level, with only 0.2 mm bone loss at 1- and 3-years follow-up

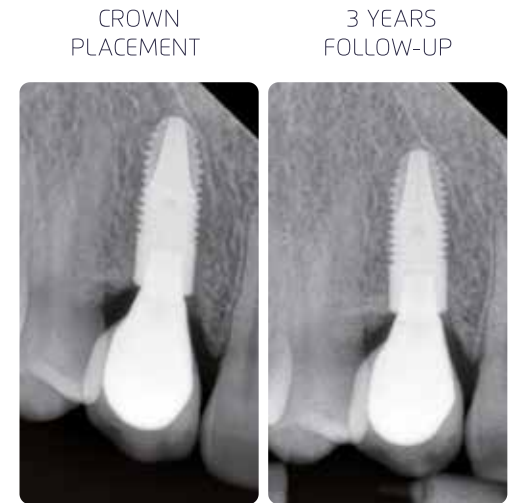
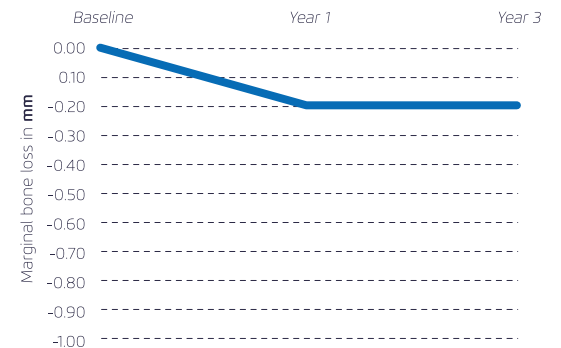

Image courtesy of Dr. Ana Orozco



2

RBM-TC INTEGRATIVE SURFACE

MICROROUGH SURFACE
THAT IMPROVES
OSSEOINTEGRATION

A Consistent microroughness by blasting the surface with biocompatible and resorbable particles that **increase bone-to-implant contact (BIC) percentage**.

B Surface **100% free of contaminants** through an acid passivation to optimize osseointegration.

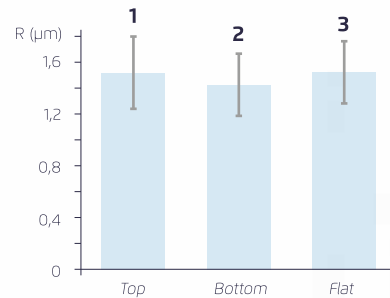

High survival rate



Image courtesy of Dr. Juan Blanco

The **RESULT**: better osseointegration with high bone-to-implant contact and **high survival** rate after 1- and 3-year follow-up

SURVIVAL RATE

Research on **ticare** TISSUE CARE PHILOSOPHY implants deliver an average survival rate of 98% at 1- and 3-year ⁽⁵⁻¹²⁾ follow-up and 94.25% in oncological patients ⁽¹³⁻¹⁵⁾.

98%

AT 1- AND 3-YEAR-FOLLOW-UP

94.25%

IN ONCOLOGICAL PATIENTS

(*) See references 5 to 15

We offer TISSUE CARE

Drilling protocol designed for tissue care

thanks to a specially designed drilling protocol complemented by the use of:

RCD (Diamond Carbide Coating) helicoidal drills that **minimize friction with the bone**

A

Profile drills to **avoid overload of the cortical bone**

B

The **RESULT** is a **high primary stability**, which drives a good osseointegration with high BIC and ISQ values from 8 weeks on, together with **excellent long-term maintenance of marginal bone level**.

AVERAGE ISQ VALUES

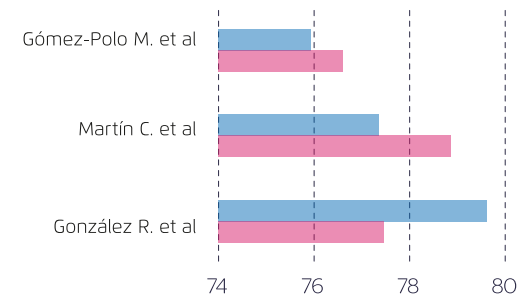
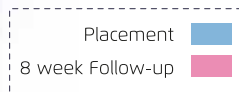

(*) See bibliographic references 5 to 15

BIC% values at 8-week follow-up: 60.74%⁽¹⁶⁾

4 TRACEABILITY OF THE WHOLE PROCESS

Genetic
ticare **GUARANTEES**
THE QUALITY

of implant and abutment manufacturing and verification processes until they are placed in the patient's mouth

The **RESULT**: higher treatment predictability in the long term thanks to the use of a **complete solution** visible for the professional through **Genetic ticare** traceability system

Higher
treatment
predictability

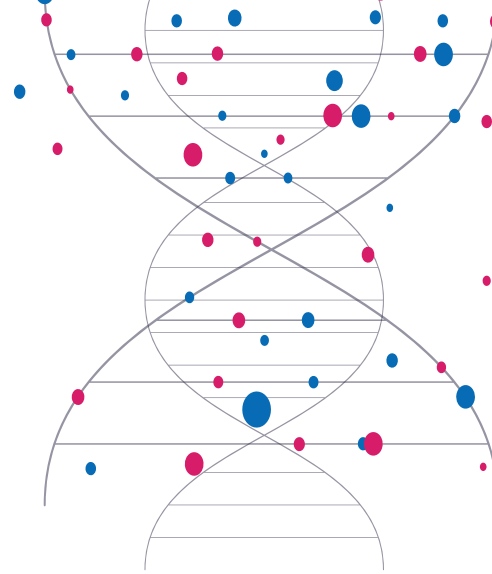

Genetic
ticare



A

Unique  Genetic ticare code for each implant



B

Customized manufacturing and verification certificate **accessible for the clinic and patient** through the website

IMPLANT CARD

unique in the dental implants sector thanks to the information it offers

The certificate can be downloaded from the website. Enter ticareimplants.com and click on  Genetic ticare



Example of a ticare certificate

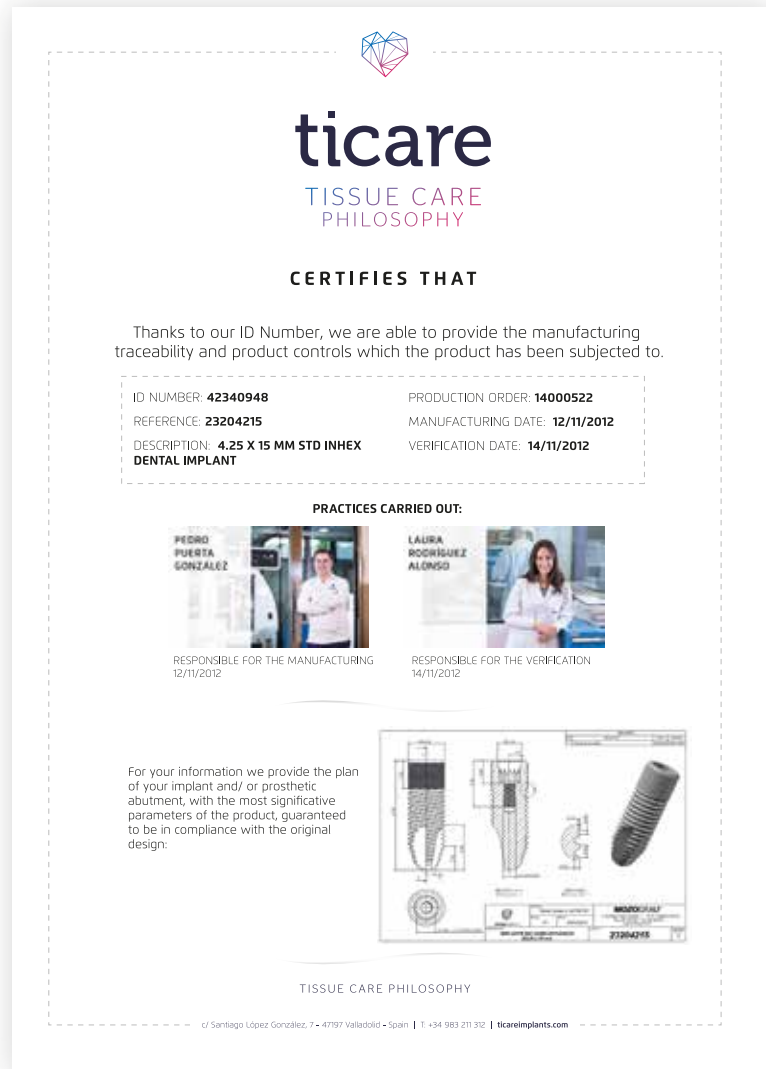

Your patient deserves the best smile. From Ticare we help you transfer to the patient the benefits we offer:

- A** An **implant free of bacterial microleakage** with a high success rate, better bone level maintenance and a lower risk of periimplantitis
- B** A **treatment** that takes care of the tissues thanks to a delicate drilling sequence

Inform your patient **ABOUT THE BENEFITS OF THE QUALITY** that he/she gets in his/her mouth.

Hand him/her the **ticare CERTIFICATE** in order to increase his/her trust and broaden his/her smile.

Your patient
deserves the
best smile



SCIENTIFIC EVIDENCE OF ticare TISSUE CARE PHILOSOPHY BENEFITS

REFERENCES

gapZero

A. ticare in the abutment-implant connection

- (1) Larrucea Verdugo, C. y cols. Bacterial microleakage at the abutment-implant interface, in vitro study. Clinical Implant Dentistry and Related Research. Accepted: 2018.
- (2) Larrucea Verdugo, C. y cols. Microleakage of the prosthetic abutment/implant interface with internal and external connection: In vitro study. Clinical Oral Implants Research. Accepted: 2013.

B. Maintenance of marginal bone

- (3) MARCO ESPOSITO, ALBERTO GONZÁLEZ, MIGUEL PEÑARROCHA, RAÚL FERNÁNDEZ, ANNA TRULLENQUE, ERTA KHANARI, DAVID PEÑARROCHA. Natural or palatal positioning of immediate post-extractive implants in the aesthetic zone? 1-year results of a multicentre randomised controlled trial. Eur J Oral Implantol 2018; 11(2):189-200.
- (4) David Peñarrocha-Oltra, Miguel Peñarrocha Diago, Raúl Fernández Encinas, Daniela Rita Ippolito, Erta Khanari, Marco Esposito. Natural or palatal positioning of immediate post-extractive implants in the aesthetic zone? Three-year results of a multicentre randomised controlled trial. Aceptado para publicación en EJOI.

C. Survival rate

C.1. 1- and 3-years survival rates

- (5) Peñarrocha M y cols. Influence of implant neck design and implant-abutment connection typer on peri-implant health. Radiological study. Clin Oral Impl Res 2013;24(11): 1192-1200.
- (6) Pellicer H y cols. Impact of crestal and subcrestal implant placement in peri-implant bone: a prospective comparative study. Med Oral Pat Oral Cir Bucal 2016;Jan(1):21(1):e103-10.
- (7) Esposito M y cols. Endodontic retreatment vs dental implants of teeth with an uncertain endodontic prognosis: 1-year results from a randomised controlled trial. Eur J Oral Implantol 2017;10(3):293-308.
- (8) Peñarrocha M y cols. A combined digital and stereophotogrammetric technique for rehabilitation with immediate loading of complete-arch, implant-supported prostheses: A randomized controlled pilot clinical trial. J Prosthet Dent 2017;118(5):596-603.
- (9) Pellicer H y cols. Comparison of peri-implant bone loss between conventional drilling with irrigation versus low-speed drilling

without irrigation. Med Oral Patol Oral Cir Bucal 2017;22(6):e730-e736.

- (10) Esposito M y cols. Natural or palatal positioning of immediate post-extractive implants in the aesthetic zone? 1-year results of a multicentre randomised controlled trial. Eur J Oral Implantol 2018; 11(2):189-200.
- (11) Pellicer H y cols. Does Apico-Coronal Implant Position Influence Peri-Implant Marginal Bone Loss? A 36-Month Follow-Up Randomized Clinical Trial. J Oral Maxillofac Surg 2018;1-13.
- (12) Esposito M y cols. Endodontic retreatment vs dental implants of teeth with an uncertain endodontic prognosis: 3-year results from a randomised controlled trial. Eur J Oral Implantol 2018;11(4):423-38.

C.2. 5-years survival rates in oncological patients

- (13) MATÍAS CUESTA, SANTIAGO OCHANDIANDO, FRANCISCO RIBA, BLANCA DUARTE, CARLOS NAVARRO, CARLOS NAVARRO. Oral rehabilitation with osseointegrated implants in oncologic patients. J Oral Maxillofac Surgery 2009;67(11):2485-96.
- (14) MARÍA MANCHA DE LA PLATA, LUIS NAVAL, PEDRO MARTOS, MARIO MUÑOZ, RAÚL GONZÁLEZ, GUI-YOUN CHO LEE, SERGIO CASTREJÓN, FCO J RODRÍGUEZ. Osseointegrated implant rehabilitation of irradiated oral cancer patients. J Oral Maxillofac Surgery 2012; 70(5): 1052-1063.
- (15) CARLOS NAVARRO, SANTIAGO OCHANDIANO, JULIO ACERO, IGNACIO NAVARRO, CRISTINA MAZA, CARLOS NAVARRO. Mandibular reconstruction with iliac crest free flap, nasolabial flap, and osseointegrated Implants. J Oral Maxillofac Surgery 2014; 72(6): 1226.e1-1226.e15.

D. Percentage of bone-to-implant contact (BIC)

- (16) Blanco, J y cols. Influence on early osseointegration of dental implants installed with two different drilling protocols: a histomorphometric study in rabbit. Clin Oral Impl Research 2011;22:92-99.

E. Implant stability quotient (ISQ)

- (17) Gómez-Polo M y cols. Does length, diameter, or bone quality affect primary and secondary stability in self-tapping dental implants? J Oral Maxillofac Surg 2016; 74:1344-1353 - ISQ medio en la colocación 75,9 y a las 8 semanas 76,6.
- (18) Martín C y cols. Estudio clínico sobre el torque de inserción y análisis de frecuencia de resonancia para evaluar la estabilidad primaria y secundaria en implantes dentales Mozo Grau Inhex. Rev Int Prot estomatol 2015;17(2):109-118 - ISQ medio en colocación 77,34 e ISQ medio en osteointegración (8 semanas en mandíbula y 12 en maxilar superior) de 78,86.
- (19) González R y cols. Predictability of the resonance frequency analysis in the survival of dental implants placed in the anterior non-atrophied edentulous mandible. Med Oral Patol Oral Cir Bucal 2011; 15(5):e664-9 - valores medios de ISQ en colocación 79,6, valores medios a las 16 semanas de 77,45.



INNOVATIVESME



ticareimplants.com
[@ticareimplants](https://twitter.com/ticareimplants)



Tel: +34 983 211 312
info@ticareimplants.com